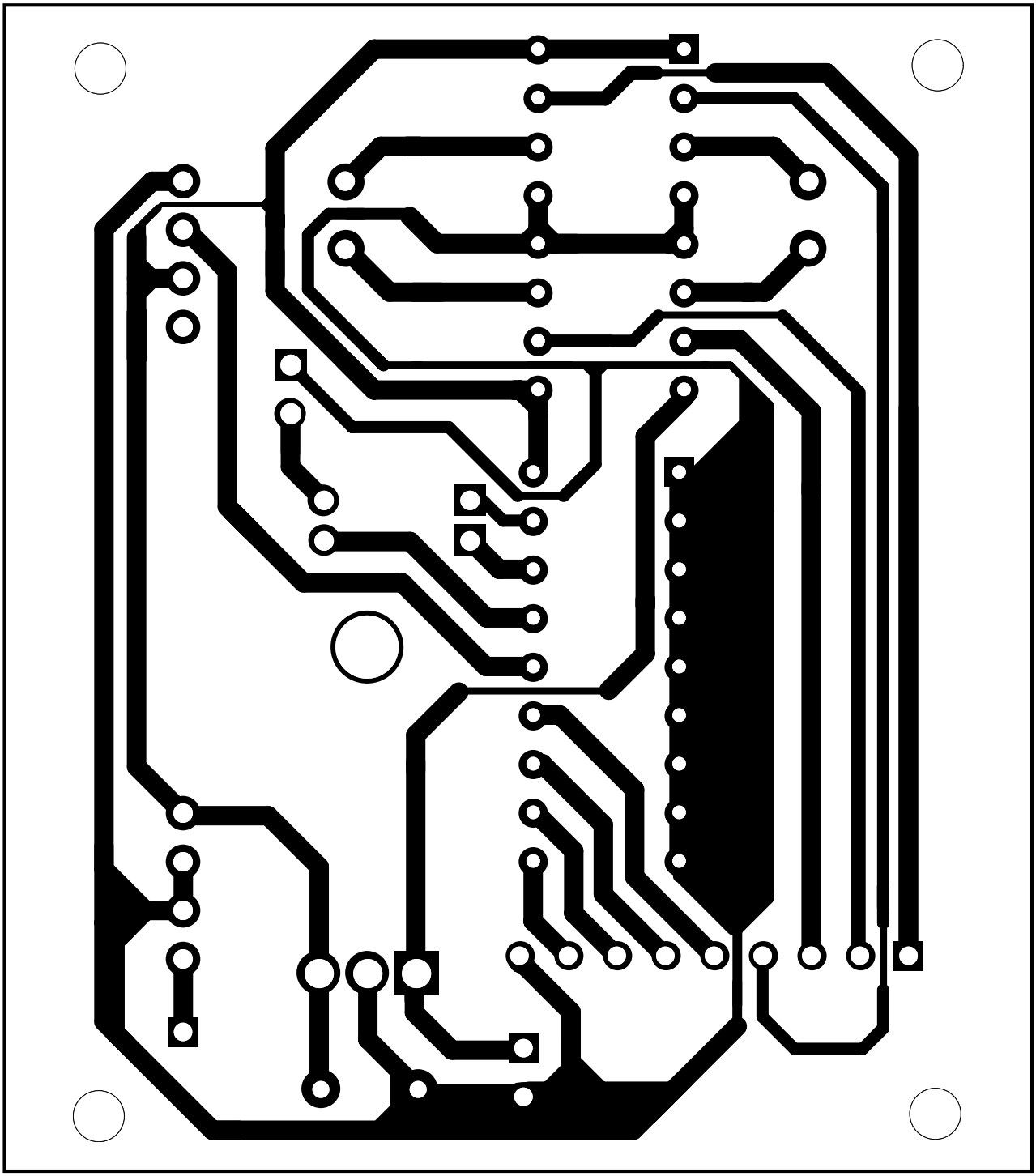

Fig. 6: An actual-size, single-side PCB for the RF receiver