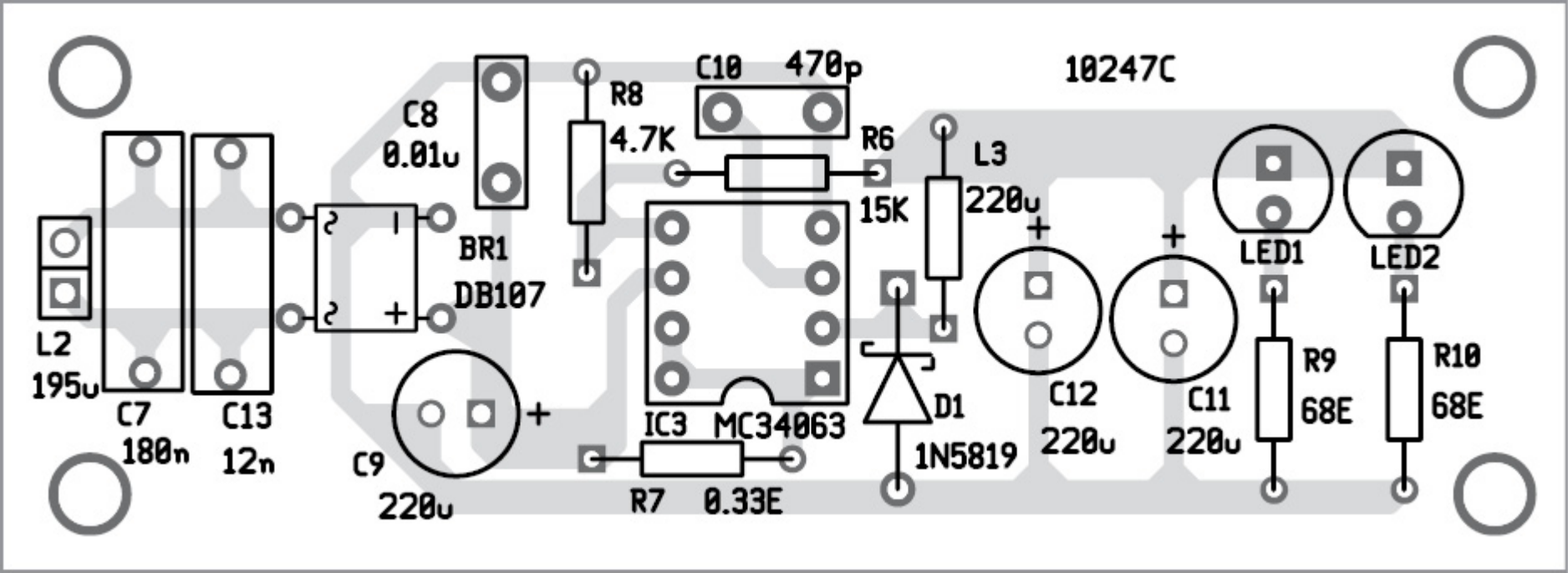
10247C
C10
470p
R8
4.7K
C8
0.01u
R6
15K
L3
220u
BR1
DB107
L2
195u
C7
180n
C13
12n
C9
220u
IC3
MC34063
R7
0.33E
D1
1N5819
C12
220u
C11
220u
LED1
LED2
R9
68E
R10
68E